

Product Ver: 24.0a (LMS Tech)
 Plot: 12/03/21 - 5:01 PM By: jefisher, File: C:\EARTH Projects\3486 ABDD Capital\99-001E Midland Park\Drawings by Dearth\Geotechnical CAD\Retaining Wall Sketch\348699001RWS0.dwg, ---> WALL SKETCH

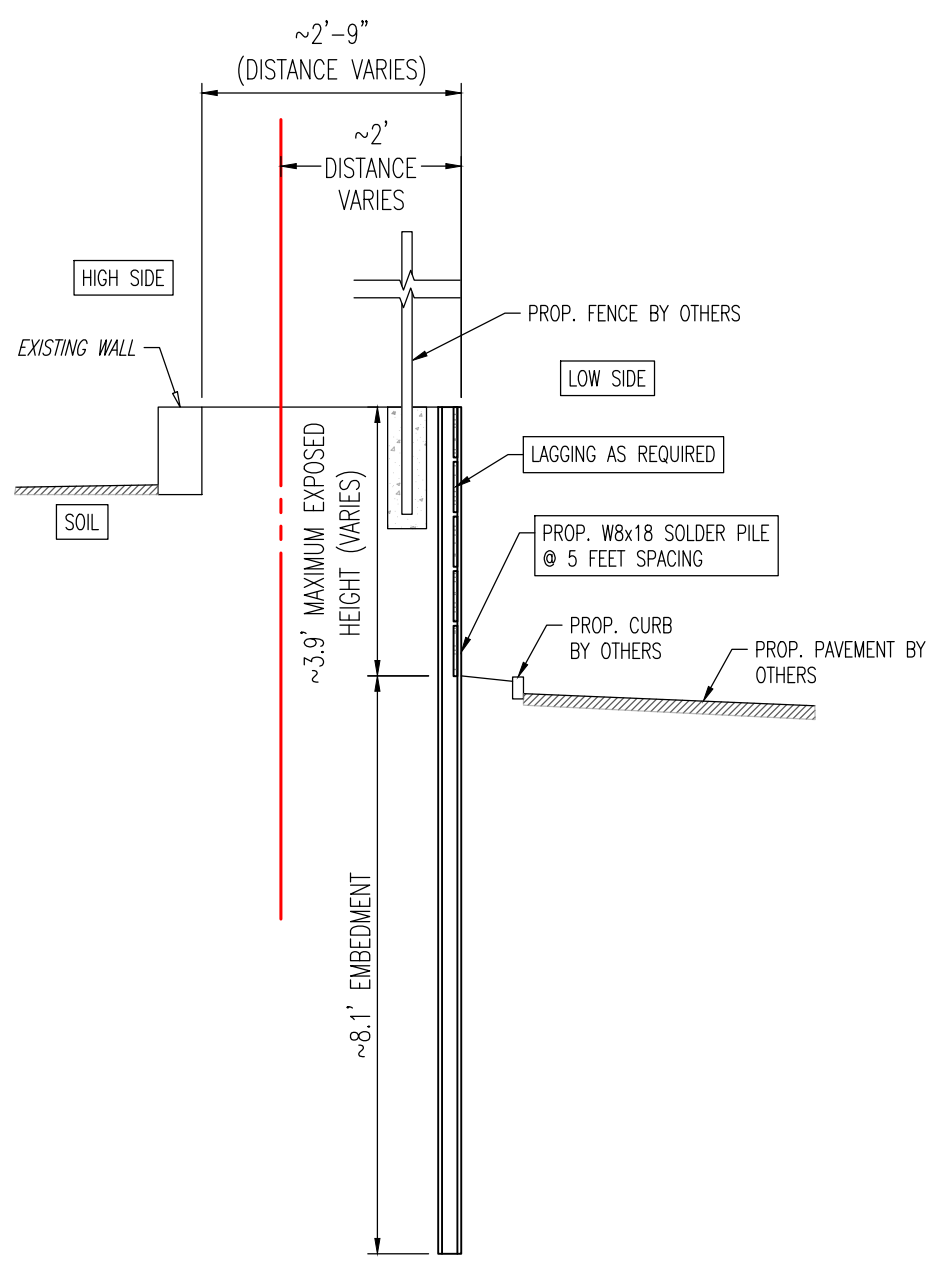

SECTION A-A (SOUTH WALL)
NOT TO SCALE

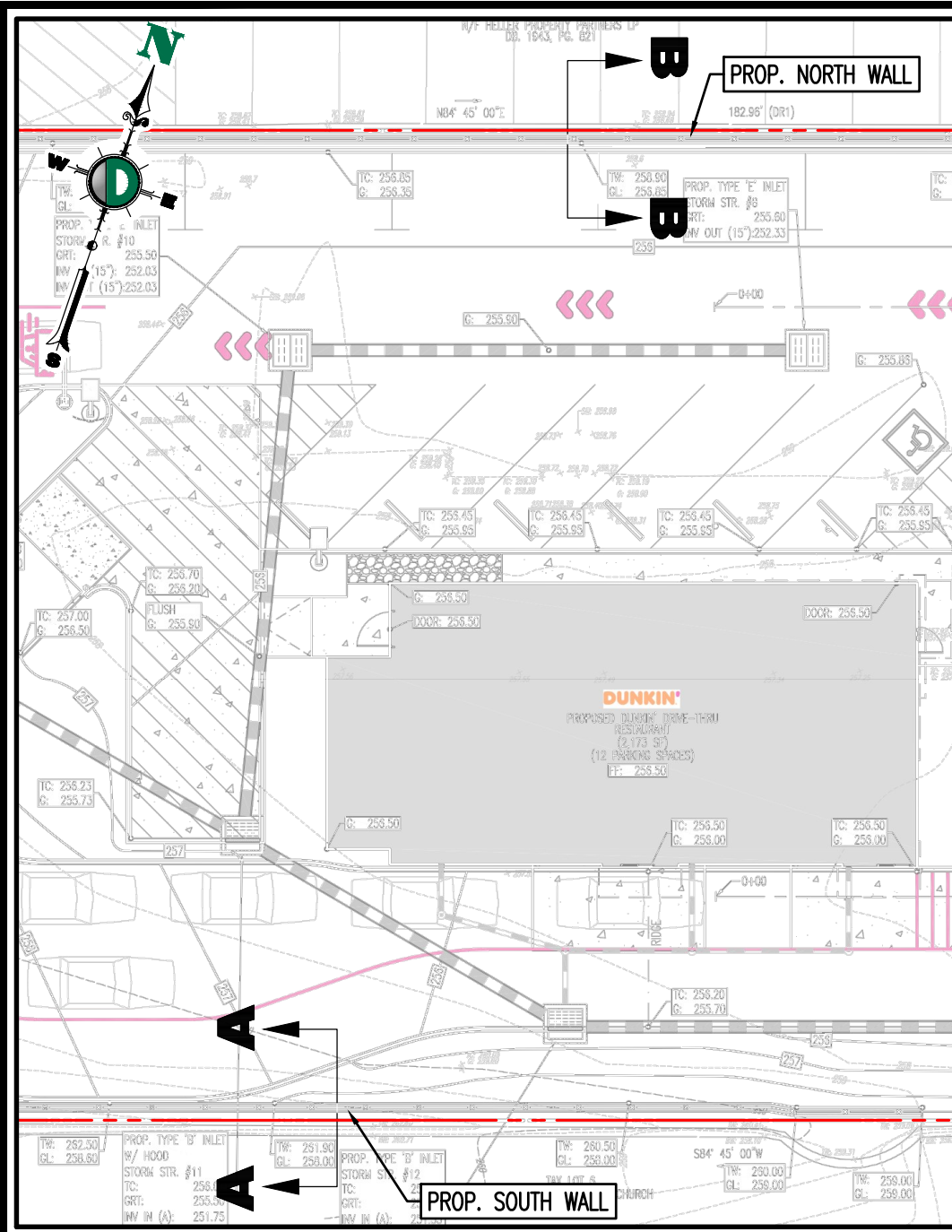
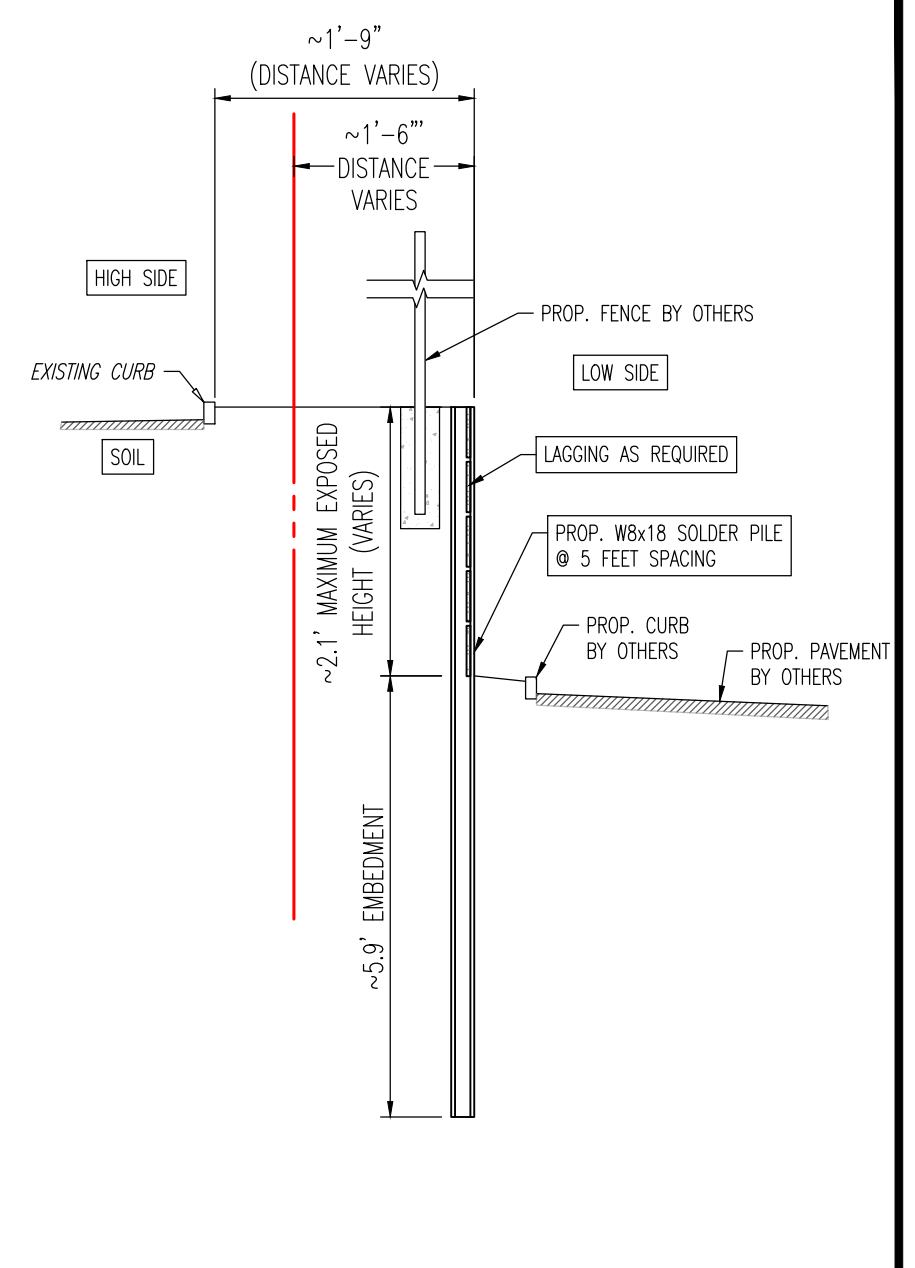

SECTION B-B (NORTH WALL)
NOT TO SCALE

LEGEND:



NOTES:

1. THIS PLAN HAS BEEN PREPARED BASED ON A GRADING PLAN PREPARED ON 08/20/21 BY DYNAMIC ENGINEERING CONSULTANTS, P.C.
2. SOLDIER PILES TO CONSIST OF STEEL BEAM (Fy=50 ksi).
3. LAGGING BOARDS REQUIRED TO RETAIN SOILS.
4. CRUSHED STONE AND DRAINAGE PIPE REQUIRED TO ALLOW DRAINAGE.
5. THIS SKETCH IS PRELIMINARY AND IS NOT TO BE USED FOR CONSTRUCTION.
6. SOLDIER PILE SIZE TO BE CONFIRMED.



245 Main Street - Suite 110
 Chester, NJ 07930
 T: 908.879.9229 - F: 908.879.0222
www.dynamicec.com

SCALE: (H) 1"=20' (V)	JOB No: 3486-99-001E
SHEET No: 1	DRAWN BY: JD
OF 1	DESIGNED BY: JB
	CHECKED BY: MO
	DATE: 12/02/2021

TITLE: CONCEPTUAL SKETCH OF PROPOSED RETAINING WALL	
PROJECT: ABDD V, LLC PROPOSED DUNKIN' DRIVE-THRU RESTAURANT BLOCK 20, LOT 5.01 195 GODWIN AVENUE (CR 84) BOROUGH OF MIDLAND PARK, BERGEN COUNTY, NEW JERSEY	
Rev. # 0	DEC Client Code: 3486