

Delivery Projects & Construction
Public Service Electric and Gas Company
4000 Hadley Road, South Plainfield, New Jersey 07080



November 10, 2022

Municipal Clerk

CERTIFIED MAIL

Re: Application for Extension of a Statewide Freshwater Wetlands General Permits #1, #2, and #21 and Flood Hazard Area Individual Permit for the Installation, Maintenance and Repair of Existing Underground and Overhead Electric Distribution Facilities, and selective herbicide application in riparian zones within Electric Distribution and Public Rights-of-Way

To Whom It May Concern:

This letter is to inform you that Public Service Electric and Gas Company (PSE&G) is applying for an extension (for permit: 0000-02-0031.1) to the New Jersey Department of Environmental Protection (NJDEP), Division of Land Use Regulation for the above-referenced authorizations in association with the maintenance and installation of electric distribution facilities and vegetation maintenance activities to be performed within electric distribution and public Rights-of-Way (ROWs). If approved, the NJDEP would authorize PSE&G to disturb wetlands, transition areas, open waters, riparian zones, and flood hazard areas in order to maintain the Electric Distribution System. As required by the NJDEP, enclosed please find a CD containing the complete copy of the Application submitted to the NJDEP. A paper copy of the application can be supplied upon request. Below please find the legal notice.

This letter is to provide you with legal notification that an application for the extension of a freshwater wetlands general permit and flood hazard area individual permit has been submitted to the New Jersey Department of Environmental Protection, Division of Land Resource Protection for the development shown on the enclosed plan(s). A brief description of the proposed project follows: This permit authorizes authorize PSE&G to disturb wetlands, transition areas, open waters, riparian zones, and flood hazard areas in order to maintain the Electric Distribution System, such activities include the maintenance and installation of electric distribution facilities and vegetation maintenance activities to be performed within electric distribution and public Rights-of-Way (ROWs).

The complete permit application package can be reviewed at either the municipal clerk's office in the municipality in which the site subject to the application is located, or by appointment at the Department's Trenton Office. The Department of Environmental Protection welcomes comments and any information that you may provide concerning the proposed development and site. Please submit your written comments within 15 calendar days of receiving this letter to:

New Jersey Department of Environmental Protection
Division of Land Resource Protection
P.O. Box 420, Code 501-02A
Trenton, New Jersey 08625
Attention: Municipal Supervisor

If you have any questions regarding this notice, please contact the PSE&G personnel listed below:

David W. Grossmueller, Ph.D.
Senior Permitting Specialist
PSE&G Delivery Projects & Construction
4000 Hadley Road
South Plainfield, New Jersey 07080
(908) 412-7257

Enclosure

cc: Municipal Environmental Commission Chairperson w/ Distribution Map
Municipal Planning Board Chairperson w/ Distribution Map
Municipal Construction Official w/ Distribution Map
County Planning Board Chairperson w/ Distribution Map
County Soil Conservation District w/ Distribution Map

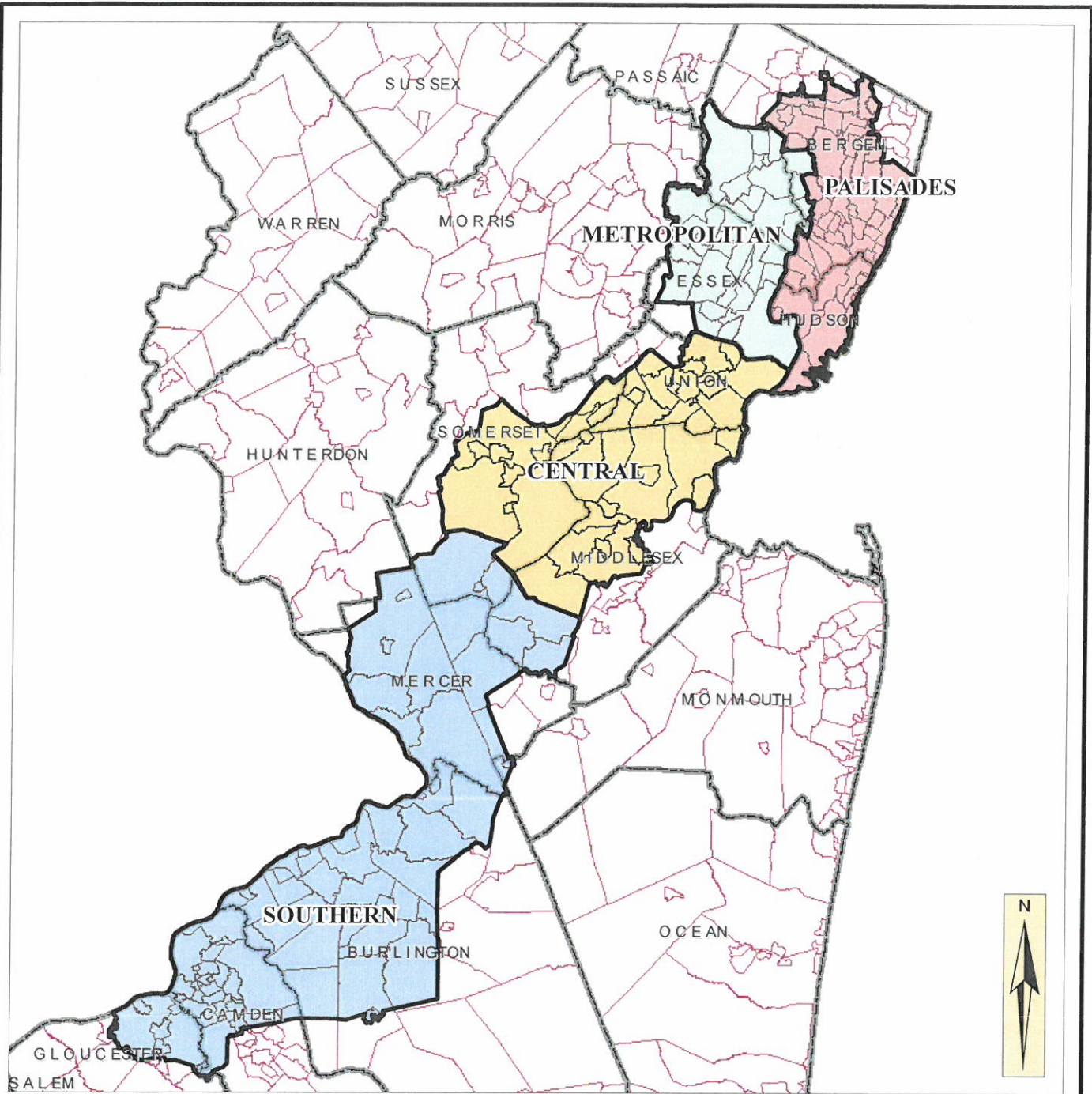

FIGURE 1: ELECTRIC DISTRIBUTION SYSTEM

Public Service Electric & Gas (PSE&G)
Electric Distribution System with Regional Subdivisions

Source: NJOIT, OGIS. 2016. PSE&G, 2017

EcolSciences, Inc.
Environmental Management & Regulatory Compliance

Date: 7/18/17

Scale 1:800,000

