

Public Notification

Application Submitted By: Ridgewood Water

Project Name: PFAS Water Treatment Facility

Location: Block 32, Lot 4
32 Birch Street, Midland Park, NJ 07432
Borough of Midland Park, Bergen County, New Jersey

This letter is to provide you with legal notification that an application for Flood Hazard Area Individual Permit and Flood Hazard Area Verification Method 6 (calculation) has been submitted to the New Jersey Department of Environmental Protection, Division of Land Resource Protection for the development shown on the enclosed plan. A brief description of the project follows:

Ridgewater Water proposes to construct a water treatment facility to remove per- and polyfluoroalkyl substances (PFAS) to comply with NJDEP Safe Drinking Water regulations. The facility is necessary to ensure the overall reliability and resiliency of the public water supply servicing the community. It will be constructed on the same lot as Ridgewood Water's existing water facility in the Wortendyke section of Midland Park.

The complete permit application package can be reviewed at either the municipal clerk's office in the municipality in which the site subject to the application is located, or by appointment at the Department's Trenton Office. The Department of Environmental Protection welcomes comments and any information that you may provide concerning the proposed development and site. Please submit your written comments within 15 calendar days of receiving this letter to:

New Jersey Department of Environmental Protection
Division of Land Resource Protection
P.O. Box 420, Code 501-02A
Trenton, New Jersey 08625
Attn: Midland Park Borough Supervisor

Thank you for allowing us to serve you.

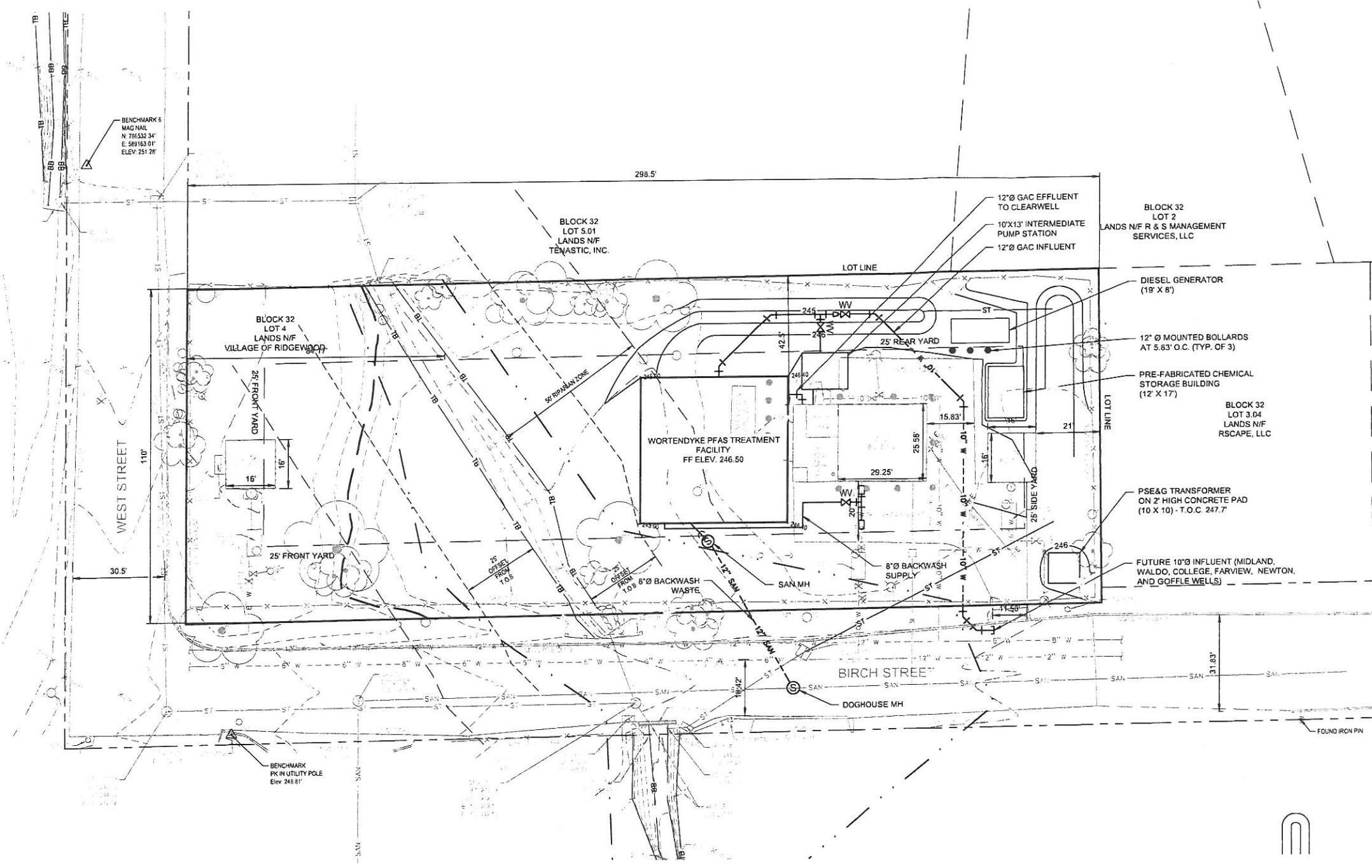

- SURVEY NOTES:**
1. TOPOGRAPHIC INFORMATION SHOWN HEREON WAS OBTAINED IN THE FIELD BY MOTT MACDONALD ON OCTOBER 22, 2020.
 2. LOT LINES SHOWN HEREON ARE BASE UPON DOCUMENTS PROVIDED BY THE CLIENT AND LIMITED DEED RESEARCH BY MOTT MACDONALD. AS OF NOVEMBER 2020 THE BERGEN COUNTY CLERKS OFFICE IS MAINTAINING LIMITED HOURS AND RESTRICTED ACCESS AS A SAFETY PRECAUTION DUE TO COVID-19. THE SURVEY IS BASED ON THE DOCUMENTS NOTED AND IS SUBJECT TO A COMPLETE AND ACCURATE TITLE SEARCH.
 3. THE HORIZONTAL COORDINATE SYSTEM IS THE NEW JERSEY STATE PLANE COORDINATE SYSTEM (NAD83) AND VERTICAL DATUM IS THE NORTH AMERICAN VERTICAL DATUM OF 1988 (NAVD88); BOTH ESTABLISHED BY DIFFERENTIAL GPS ON OCTOBER 22, 2020 FROM THE LEICA SMARTNET/NGS CORS NETWORK.
 4. ANY UNDERGROUND UTILITIES SHOWN HEREON ARE BASED ON ABOVE GROUND OBSERVATIONS, UTILITY MARKING FOUND IN THE FIELD AND/OR INFORMATION SUPPLIED BY THE UTILITY COMPANIES. SINCE NO PHYSICAL LOCATION OF THE UNDERGROUND FACILITIES HAVE BEEN MADE BY THE UNDERSIGNED, NO GUARANTEE IS BEING MADE FOR THEIR COMPLETENESS OR ACCURACY.
 5. THE UNDERSIGNED PROFESSIONAL IS NOT QUALIFIED TO MAKE ANY DETERMINATION AS TO THE EXISTENCE OR NON-EXISTENCE OF WETLANDS AND/OR HAZARDOUS MATERIALS. THEREFORE, NO STATEMENT IS BEING MADE OR IMPLIED HEREON, NOR SHOULD IT BE ASSUMED OR CONSTRUED THAT ANY STATEMENT IS BEING MADE BY THE FACT THAT NO EVIDENCE OF WETLANDS AND/OR HAZARDOUS MATERIALS IS PORTRAYED HEREON. THE CLIENT SHOULD PURSUE THESE MATTERS SEPARATE AND APART FROM THIS SURVEY.

UTILITY PLAN



© Mott MacDonald
 This document is issued for the party which commissioned it and for specific purposes connected with the captioned project only. It should not be relied upon by any other party or used for any other purpose.
 We accept no responsibility for the consequences of this document being relied upon by any other party, or being used for any other purpose, or containing any error or omission which is due to an error or omission in data supplied to us by other parties.

 Certificate No. 24GA28016600	111 Wood Avenue South Iselin, New Jersey 08830-1005 United States T +1 973-379-3400 F +1 973-376-1072 www.mottmac.com	Client		RIDGEWOOD WATER 111 NORTH MAPLE AVENUE RIDGEWOOD, NJ 07450			EARL C. SCHNEIDER NJ PROFESSIONAL ENGINEER LIC. No. 39397			Designed A. GREEN Eng check S. PENDERGRASS Drawn A. GREEN Coordination S. PENDERGRASS Dwg check S. PENDERGRASS Approved E. SCHNEIDER				Title WORTENDYKE PFAS TREATMENT FACILITY CIVIL WORTENDYKE TREATMENT FACILITY UTILITY PLAN			
		Project Number		BIO		Total		Scale at ANSI D		Status		Rev				Security	
		507102802		4		75		1" = 20'		90%		0				STD	
		Drawing Number		C103													
Rev		Date	Drawn	Description	Ch'kd	App'd											