

**PROPERTY OWNERS WITHIN 200 FT OF P.O.**

BLOCK 26.01	PROPERTY OWNER NAME	PROPERTY ADDRESS	MIDLAND PARK, N.J.
LOT 21	R/V BRONSON, BRUCE A.	47 WINDSOR ROAD	MIDLAND PARK, N.J.
LOT 22	R/V COOPER, CAROL ANN	107 WINDSOR RD	MIDLAND PARK, N.J.
LOT 23	R/V JACOBI, REAL ESTATE, LLC	11 BRIDGE STREET	MIDLAND PARK, N.J.
LOT 24	R/V JACOBI, REAL ESTATE, LLC	11 BRIDGE STREET	MIDLAND PARK, N.J.
LOT 25	R/V JACOBI, REAL ESTATE, LLC	11 BRIDGE STREET	MIDLAND PARK, N.J.
LOT 26	R/V JACOBI, REAL ESTATE, LLC	11 BRIDGE STREET	MIDLAND PARK, N.J.
LOT 27	R/V JACOBI, REAL ESTATE, LLC	11 BRIDGE STREET	MIDLAND PARK, N.J.
LOT 28	R/V JACOBI, REAL ESTATE, LLC	11 BRIDGE STREET	MIDLAND PARK, N.J.
LOT 29	R/V JACOBI, REAL ESTATE, LLC	11 BRIDGE STREET	MIDLAND PARK, N.J.
LOT 30	R/V JACOBI, REAL ESTATE, LLC	11 BRIDGE STREET	MIDLAND PARK, N.J.
LOT 31	R/V JACOBI, REAL ESTATE, LLC	11 BRIDGE STREET	MIDLAND PARK, N.J.
LOT 32	R/V JACOBI, REAL ESTATE, LLC	11 BRIDGE STREET	MIDLAND PARK, N.J.
LOT 33	R/V JACOBI, REAL ESTATE, LLC	11 BRIDGE STREET	MIDLAND PARK, N.J.
LOT 34	R/V JACOBI, REAL ESTATE, LLC	11 BRIDGE STREET	MIDLAND PARK, N.J.
LOT 35	R/V JACOBI, REAL ESTATE, LLC	11 BRIDGE STREET	MIDLAND PARK, N.J.
LOT 36	R/V JACOBI, REAL ESTATE, LLC	11 BRIDGE STREET	MIDLAND PARK, N.J.
LOT 37	R/V JACOBI, REAL ESTATE, LLC	11 BRIDGE STREET	MIDLAND PARK, N.J.
LOT 38	R/V JACOBI, REAL ESTATE, LLC	11 BRIDGE STREET	MIDLAND PARK, N.J.
LOT 39	R/V JACOBI, REAL ESTATE, LLC	11 BRIDGE STREET	MIDLAND PARK, N.J.
LOT 40	R/V JACOBI, REAL ESTATE, LLC	11 BRIDGE STREET	MIDLAND PARK, N.J.
LOT 41	R/V JACOBI, REAL ESTATE, LLC	11 BRIDGE STREET	MIDLAND PARK, N.J.
LOT 42	R/V JACOBI, REAL ESTATE, LLC	11 BRIDGE STREET	MIDLAND PARK, N.J.
LOT 43	R/V JACOBI, REAL ESTATE, LLC	11 BRIDGE STREET	MIDLAND PARK, N.J.
LOT 44	R/V JACOBI, REAL ESTATE, LLC	11 BRIDGE STREET	MIDLAND PARK, N.J.
LOT 45	R/V JACOBI, REAL ESTATE, LLC	11 BRIDGE STREET	MIDLAND PARK, N.J.
LOT 46	R/V JACOBI, REAL ESTATE, LLC	11 BRIDGE STREET	MIDLAND PARK, N.J.
LOT 47	R/V JACOBI, REAL ESTATE, LLC	11 BRIDGE STREET	MIDLAND PARK, N.J.
LOT 48	R/V JACOBI, REAL ESTATE, LLC	11 BRIDGE STREET	MIDLAND PARK, N.J.
LOT 49	R/V JACOBI, REAL ESTATE, LLC	11 BRIDGE STREET	MIDLAND PARK, N.J.
LOT 50	R/V JACOBI, REAL ESTATE, LLC	11 BRIDGE STREET	MIDLAND PARK, N.J.
LOT 51	R/V JACOBI, REAL ESTATE, LLC	11 BRIDGE STREET	MIDLAND PARK, N.J.
LOT 52	R/V JACOBI, REAL ESTATE, LLC	11 BRIDGE STREET	MIDLAND PARK, N.J.
LOT 53	R/V JACOBI, REAL ESTATE, LLC	11 BRIDGE STREET	MIDLAND PARK, N.J.
LOT 54	R/V JACOBI, REAL ESTATE, LLC	11 BRIDGE STREET	MIDLAND PARK, N.J.
LOT 55	R/V JACOBI, REAL ESTATE, LLC	11 BRIDGE STREET	MIDLAND PARK, N.J.
LOT 56	R/V JACOBI, REAL ESTATE, LLC	11 BRIDGE STREET	MIDLAND PARK, N.J.
LOT 57	R/V JACOBI, REAL ESTATE, LLC	11 BRIDGE STREET	MIDLAND PARK, N.J.
LOT 58	R/V JACOBI, REAL ESTATE, LLC	11 BRIDGE STREET	MIDLAND PARK, N.J.
LOT 59	R/V JACOBI, REAL ESTATE, LLC	11 BRIDGE STREET	MIDLAND PARK, N.J.
LOT 60	R/V JACOBI, REAL ESTATE, LLC	11 BRIDGE STREET	MIDLAND PARK, N.J.
LOT 61	R/V JACOBI, REAL ESTATE, LLC	11 BRIDGE STREET	MIDLAND PARK, N.J.
LOT 62	R/V JACOBI, REAL ESTATE, LLC	11 BRIDGE STREET	MIDLAND PARK, N.J.
LOT 63	R/V JACOBI, REAL ESTATE, LLC	11 BRIDGE STREET	MIDLAND PARK, N.J.
LOT 64	R/V JACOBI, REAL ESTATE, LLC	11 BRIDGE STREET	MIDLAND PARK, N.J.
LOT 65	R/V JACOBI, REAL ESTATE, LLC	11 BRIDGE STREET	MIDLAND PARK, N.J.
LOT 66	R/V JACOBI, REAL ESTATE, LLC	11 BRIDGE STREET	MIDLAND PARK, N.J.
LOT 67	R/V JACOBI, REAL ESTATE, LLC	11 BRIDGE STREET	MIDLAND PARK, N.J.
LOT 68	R/V JACOBI, REAL ESTATE, LLC	11 BRIDGE STREET	MIDLAND PARK, N.J.
LOT 69	R/V JACOBI, REAL ESTATE, LLC	11 BRIDGE STREET	MIDLAND PARK, N.J.
LOT 70	R/V JACOBI, REAL ESTATE, LLC	11 BRIDGE STREET	MIDLAND PARK, N.J.
LOT 71	R/V JACOBI, REAL ESTATE, LLC	11 BRIDGE STREET	MIDLAND PARK, N.J.
LOT 72	R/V JACOBI, REAL ESTATE, LLC	11 BRIDGE STREET	MIDLAND PARK, N.J.
LOT 73	R/V JACOBI, REAL ESTATE, LLC	11 BRIDGE STREET	MIDLAND PARK, N.J.
LOT 74	R/V JACOBI, REAL ESTATE, LLC	11 BRIDGE STREET	MIDLAND PARK, N.J.
LOT 75	R/V JACOBI, REAL ESTATE, LLC	11 BRIDGE STREET	MIDLAND PARK, N.J.
LOT 76	R/V JACOBI, REAL ESTATE, LLC	11 BRIDGE STREET	MIDLAND PARK, N.J.
LOT 77	R/V JACOBI, REAL ESTATE, LLC	11 BRIDGE STREET	MIDLAND PARK, N.J.
LOT 78	R/V JACOBI, REAL ESTATE, LLC	11 BRIDGE STREET	MIDLAND PARK, N.J.
LOT 79	R/V JACOBI, REAL ESTATE, LLC	11 BRIDGE STREET	MIDLAND PARK, N.J.
LOT 80	R/V JACOBI, REAL ESTATE, LLC	11 BRIDGE STREET	MIDLAND PARK, N.J.
LOT 81	R/V JACOBI, REAL ESTATE, LLC	11 BRIDGE STREET	MIDLAND PARK, N.J.
LOT 82	R/V JACOBI, REAL ESTATE, LLC	11 BRIDGE STREET	MIDLAND PARK, N.J.
LOT 83	R/V JACOBI, REAL ESTATE, LLC	11 BRIDGE STREET	MIDLAND PARK, N.J.
LOT 84	R/V JACOBI, REAL ESTATE, LLC	11 BRIDGE STREET	MIDLAND PARK, N.J.
LOT 85	R/V JACOBI, REAL ESTATE, LLC	11 BRIDGE STREET	MIDLAND PARK, N.J.
LOT 86	R/V JACOBI, REAL ESTATE, LLC	11 BRIDGE STREET	MIDLAND PARK, N.J.
LOT 87	R/V JACOBI, REAL ESTATE, LLC	11 BRIDGE STREET	MIDLAND PARK, N.J.
LOT 88	R/V JACOBI, REAL ESTATE, LLC	11 BRIDGE STREET	MIDLAND PARK, N.J.
LOT 89	R/V JACOBI, REAL ESTATE, LLC	11 BRIDGE STREET	MIDLAND PARK, N.J.
LOT 90	R/V JACOBI, REAL ESTATE, LLC	11 BRIDGE STREET	MIDLAND PARK, N.J.
LOT 91	R/V JACOBI, REAL ESTATE, LLC	11 BRIDGE STREET	MIDLAND PARK, N.J.
LOT 92	R/V JACOBI, REAL ESTATE, LLC	11 BRIDGE STREET	MIDLAND PARK, N.J.
LOT 93	R/V JACOBI, REAL ESTATE, LLC	11 BRIDGE STREET	MIDLAND PARK, N.J.
LOT 94	R/V JACOBI, REAL ESTATE, LLC	11 BRIDGE STREET	MIDLAND PARK, N.J.
LOT 95	R/V JACOBI, REAL ESTATE, LLC	11 BRIDGE STREET	MIDLAND PARK, N.J.
LOT 96	R/V JACOBI, REAL ESTATE, LLC	11 BRIDGE STREET	MIDLAND PARK, N.J.
LOT 97	R/V JACOBI, REAL ESTATE, LLC	11 BRIDGE STREET	MIDLAND PARK, N.J.
LOT 98	R/V JACOBI, REAL ESTATE, LLC	11 BRIDGE STREET	MIDLAND PARK, N.J.
LOT 99	R/V JACOBI, REAL ESTATE, LLC	11 BRIDGE STREET	MIDLAND PARK, N.J.
LOT 100	R/V JACOBI, REAL ESTATE, LLC	11 BRIDGE STREET	MIDLAND PARK, N.J.

**PARKING CALCULATIONS**

**LOT 31.02, BLOCK 26.01**

- INDUSTRIAL:
  - 4,249 SF. x 2 STORIES x 1 SPACE/400 SF. = 21.2 x 22 SPACES REQUIRED
  - 22 SPACES PROVIDED
- OFFICE:
  - 750 SF. x 2 STORIES x 1 SPACE/250 SF. = 6 SPACES REQUIRED
  - 6 SPACES PROVIDED

**BERGEN COUNTY SOIL CONSERVATION DISTRICT**  
SOIL EROSION AND SEDIMENT CONTROL PLAN

1. All soil erosion and sediment control practices shall be installed in accordance with the Standards for Soil Erosion and Sediment Control as shown on these plans, and shall be maintained in proper sequence and maintained until permanent stabilization is established.

2. Any disturbed area that will not be seeded for more than 90 days shall be seeded and maintained in proper sequence and maintained until permanent stabilization is established.

3. Any disturbed area that will be seeded for more than 90 days shall be seeded and maintained in proper sequence and maintained until permanent stabilization is established.

4. Any disturbed area that will be seeded for more than 90 days shall be seeded and maintained in proper sequence and maintained until permanent stabilization is established.

5. Any disturbed area that will be seeded for more than 90 days shall be seeded and maintained in proper sequence and maintained until permanent stabilization is established.

6. Any disturbed area that will be seeded for more than 90 days shall be seeded and maintained in proper sequence and maintained until permanent stabilization is established.

7. Any disturbed area that will be seeded for more than 90 days shall be seeded and maintained in proper sequence and maintained until permanent stabilization is established.

8. Any disturbed area that will be seeded for more than 90 days shall be seeded and maintained in proper sequence and maintained until permanent stabilization is established.

9. Any disturbed area that will be seeded for more than 90 days shall be seeded and maintained in proper sequence and maintained until permanent stabilization is established.

10. Any disturbed area that will be seeded for more than 90 days shall be seeded and maintained in proper sequence and maintained until permanent stabilization is established.

11. Any disturbed area that will be seeded for more than 90 days shall be seeded and maintained in proper sequence and maintained until permanent stabilization is established.

12. Any disturbed area that will be seeded for more than 90 days shall be seeded and maintained in proper sequence and maintained until permanent stabilization is established.

13. Any disturbed area that will be seeded for more than 90 days shall be seeded and maintained in proper sequence and maintained until permanent stabilization is established.

14. Any disturbed area that will be seeded for more than 90 days shall be seeded and maintained in proper sequence and maintained until permanent stabilization is established.

15. Any disturbed area that will be seeded for more than 90 days shall be seeded and maintained in proper sequence and maintained until permanent stabilization is established.

16. Any disturbed area that will be seeded for more than 90 days shall be seeded and maintained in proper sequence and maintained until permanent stabilization is established.

17. Any disturbed area that will be seeded for more than 90 days shall be seeded and maintained in proper sequence and maintained until permanent stabilization is established.

18. Any disturbed area that will be seeded for more than 90 days shall be seeded and maintained in proper sequence and maintained until permanent stabilization is established.

19. Any disturbed area that will be seeded for more than 90 days shall be seeded and maintained in proper sequence and maintained until permanent stabilization is established.

20. Any disturbed area that will be seeded for more than 90 days shall be seeded and maintained in proper sequence and maintained until permanent stabilization is established.

21. Any disturbed area that will be seeded for more than 90 days shall be seeded and maintained in proper sequence and maintained until permanent stabilization is established.

22. Any disturbed area that will be seeded for more than 90 days shall be seeded and maintained in proper sequence and maintained until permanent stabilization is established.

23. Any disturbed area that will be seeded for more than 90 days shall be seeded and maintained in proper sequence and maintained until permanent stabilization is established.

24. Any disturbed area that will be seeded for more than 90 days shall be seeded and maintained in proper sequence and maintained until permanent stabilization is established.

25. Any disturbed area that will be seeded for more than 90 days shall be seeded and maintained in proper sequence and maintained until permanent stabilization is established.

26. Any disturbed area that will be seeded for more than 90 days shall be seeded and maintained in proper sequence and maintained until permanent stabilization is established.

27. Any disturbed area that will be seeded for more than 90 days shall be seeded and maintained in proper sequence and maintained until permanent stabilization is established.

28. Any disturbed area that will be seeded for more than 90 days shall be seeded and maintained in proper sequence and maintained until permanent stabilization is established.

29. Any disturbed area that will be seeded for more than 90 days shall be seeded and maintained in proper sequence and maintained until permanent stabilization is established.

30. Any disturbed area that will be seeded for more than 90 days shall be seeded and maintained in proper sequence and maintained until permanent stabilization is established.

31. Any disturbed area that will be seeded for more than 90 days shall be seeded and maintained in proper sequence and maintained until permanent stabilization is established.

32. Any disturbed area that will be seeded for more than 90 days shall be seeded and maintained in proper sequence and maintained until permanent stabilization is established.

33. Any disturbed area that will be seeded for more than 90 days shall be seeded and maintained in proper sequence and maintained until permanent stabilization is established.

34. Any disturbed area that will be seeded for more than 90 days shall be seeded and maintained in proper sequence and maintained until permanent stabilization is established.

35. Any disturbed area that will be seeded for more than 90 days shall be seeded and maintained in proper sequence and maintained until permanent stabilization is established.

36. Any disturbed area that will be seeded for more than 90 days shall be seeded and maintained in proper sequence and maintained until permanent stabilization is established.

37. Any disturbed area that will be seeded for more than 90 days shall be seeded and maintained in proper sequence and maintained until permanent stabilization is established.

38. Any disturbed area that will be seeded for more than 90 days shall be seeded and maintained in proper sequence and maintained until permanent stabilization is established.

39. Any disturbed area that will be seeded for more than 90 days shall be seeded and maintained in proper sequence and maintained until permanent stabilization is established.

40. Any disturbed area that will be seeded for more than 90 days shall be seeded and maintained in proper sequence and maintained until permanent stabilization is established.

41. Any disturbed area that will be seeded for more than 90 days shall be seeded and maintained in proper sequence and maintained until permanent stabilization is established.

42. Any disturbed area that will be seeded for more than 90 days shall be seeded and maintained in proper sequence and maintained until permanent stabilization is established.

43. Any disturbed area that will be seeded for more than 90 days shall be seeded and maintained in proper sequence and maintained until permanent stabilization is established.

44. Any disturbed area that will be seeded for more than 90 days shall be seeded and maintained in proper sequence and maintained until permanent stabilization is established.

45. Any disturbed area that will be seeded for more than 90 days shall be seeded and maintained in proper sequence and maintained until permanent stabilization is established.

46. Any disturbed area that will be seeded for more than 90 days shall be seeded and maintained in proper sequence and maintained until permanent stabilization is established.

47. Any disturbed area that will be seeded for more than 90 days shall be seeded and maintained in proper sequence and maintained until permanent stabilization is established.

48. Any disturbed area that will be seeded for more than 90 days shall be seeded and maintained in proper sequence and maintained until permanent stabilization is established.

49. Any disturbed area that will be seeded for more than 90 days shall be seeded and maintained in proper sequence and maintained until permanent stabilization is established.

50. Any disturbed area that will be seeded for more than 90 days shall be seeded and maintained in proper sequence and maintained until permanent stabilization is established.

51. Any disturbed area that will be seeded for more than 90 days shall be seeded and maintained in proper sequence and maintained until permanent stabilization is established.

52. Any disturbed area that will be seeded for more than 90 days shall be seeded and maintained in proper sequence and maintained until permanent stabilization is established.

53. Any disturbed area that will be seeded for more than 90 days shall be seeded and maintained in proper sequence and maintained until permanent stabilization is established.

54. Any disturbed area that will be seeded for more than 90 days shall be seeded and maintained in proper sequence and maintained until permanent stabilization is established.

55. Any disturbed area that will be seeded for more than 90 days shall be seeded and maintained in proper sequence and maintained until permanent stabilization is established.

56. Any disturbed area that will be seeded for more than 90 days shall be seeded and maintained in proper sequence and maintained until permanent stabilization is established.

57. Any disturbed area that will be seeded for more than 90 days shall be seeded and maintained in proper sequence and maintained until permanent stabilization is established.

58. Any disturbed area that will be seeded for more than 90 days shall be seeded and maintained in proper sequence and maintained until permanent stabilization is established.

59. Any disturbed area that will be seeded for more than 90 days shall be seeded and maintained in proper sequence and maintained until permanent stabilization is established.

60. Any disturbed area that will be seeded for more than 90 days shall be seeded and maintained in proper sequence and maintained until permanent stabilization is established.

61. Any disturbed area that will be seeded for more than 90 days shall be seeded and maintained in proper sequence and maintained until permanent stabilization is established.

62. Any disturbed area that will be seeded for more than 90 days shall be seeded and maintained in proper sequence and maintained until permanent stabilization is established.

63. Any disturbed area that will be seeded for more than 90 days shall be seeded and maintained in proper sequence and maintained until permanent stabilization is established.

64. Any disturbed area that will be seeded for more than 90 days shall be seeded and maintained in proper sequence and maintained until permanent stabilization is established.

65. Any disturbed area that will be seeded for more than 90 days shall be seeded and maintained in proper sequence and maintained until permanent stabilization is established.

66. Any disturbed area that will be seeded for more than 90 days shall be seeded and maintained in proper sequence and maintained until permanent stabilization is established.

67. Any disturbed area that will be seeded for more than 90 days shall be seeded and maintained in proper sequence and maintained until permanent stabilization is established.

68. Any disturbed area that will be seeded for more than 90 days shall be seeded and maintained in proper sequence and maintained until permanent stabilization is established.

69. Any disturbed area that will be seeded for more than 90 days shall be seeded and maintained in proper sequence and maintained until permanent stabilization is established.

70. Any disturbed area that will be seeded for more than 90 days shall be seeded and maintained in proper sequence and maintained until permanent stabilization is established.

71. Any disturbed area that will be seeded for more than 90 days shall be seeded and maintained in proper sequence and maintained until permanent stabilization is established.

72. Any disturbed area that will be seeded for more than 90 days shall be seeded and maintained in proper sequence and maintained until permanent stabilization is established.

73. Any disturbed area that will be seeded for more than 90 days shall be seeded and maintained in proper sequence and maintained until permanent stabilization is established.

74. Any disturbed area that will be seeded for more than 90 days shall be seeded and maintained in proper sequence and maintained until permanent stabilization is established.

75. Any disturbed area that will be seeded for more than 90 days shall be seeded and maintained in proper sequence and maintained until permanent stabilization is established.

76. Any disturbed area that will be seeded for more than 90 days shall be seeded and maintained in proper sequence and maintained until permanent stabilization is established.

77. Any disturbed area that will be seeded for more than 90 days shall be seeded and maintained in proper sequence and maintained until permanent stabilization is established.

78. Any disturbed area that will be seeded for more than 90 days shall be seeded and maintained in proper sequence and maintained until permanent stabilization is established.

79. Any disturbed area that will be seeded for more than 90 days shall be seeded and maintained in proper sequence and maintained until permanent stabilization is established.

80. Any disturbed area that will be seeded for more than 90 days shall be seeded and maintained in proper sequence and maintained until permanent stabilization is established.

81. Any disturbed area that will be seeded for more than 90 days shall be seeded and maintained in proper sequence and maintained until permanent stabilization is established.

82. Any disturbed area that will be seeded for more than 90 days shall be seeded and maintained in proper sequence and maintained until permanent stabilization is established.

83. Any disturbed area that will be seeded for more than 90 days shall be seeded and maintained in proper sequence and maintained until permanent stabilization is established.

84. Any disturbed area that will be seeded for more than 90 days shall be seeded and maintained in proper sequence and maintained until permanent stabilization is established.

85. Any disturbed area that will be seeded for more than 90 days shall be seeded and maintained in proper sequence and maintained until permanent stabilization is established.

86. Any disturbed area that will be seeded for more than 90 days shall be seeded and maintained in proper sequence and maintained until permanent stabilization is established.

87. Any disturbed area that will be seeded for more than 90 days shall be seeded and maintained in proper sequence and maintained until permanent stabilization is established.

88. Any disturbed area that will be seeded for more than 90 days shall be seeded and maintained in proper sequence and maintained until permanent stabilization is established.

89. Any disturbed area that will be seeded for more than 90 days shall be seeded and maintained in proper sequence and maintained until permanent stabilization is established.

90. Any disturbed area that will be seeded for more than 90 days shall be seeded and maintained in proper sequence and maintained until permanent stabilization is established.

91. Any disturbed area that will be seeded for more than 90 days shall be seeded and maintained in proper sequence and maintained until permanent stabilization is established.

92. Any disturbed area that will be seeded for more than 90 days shall be seeded and maintained in proper sequence and maintained until permanent stabilization is established.

93. Any disturbed area that will be seeded for more than 90 days shall be seeded and maintained in proper sequence and maintained until permanent stabilization is established.

94. Any disturbed area that will be seeded for more than 90 days shall be seeded and maintained in proper sequence and maintained until permanent stabilization is established.

95. Any disturbed area that will be seeded for more than 90 days shall be seeded and maintained in proper sequence and maintained until permanent stabilization is established.

96. Any disturbed area that will be seeded for more than 90 days shall be seeded and maintained in proper sequence and maintained until permanent stabilization is established.

97. Any disturbed area that will be seeded for more than 90 days shall be seeded and maintained in proper sequence and maintained until permanent stabilization is established.

98. Any disturbed area that will be seeded for more than 90 days shall be seeded and maintained in proper sequence and maintained until permanent stabilization is established.

99. Any disturbed area that will be seeded for more than 90 days shall be seeded and maintained in proper sequence and maintained until permanent stabilization is established.

100. Any disturbed area that will be seeded for more than 90 days shall be seeded and maintained in proper sequence and maintained until permanent stabilization is established.

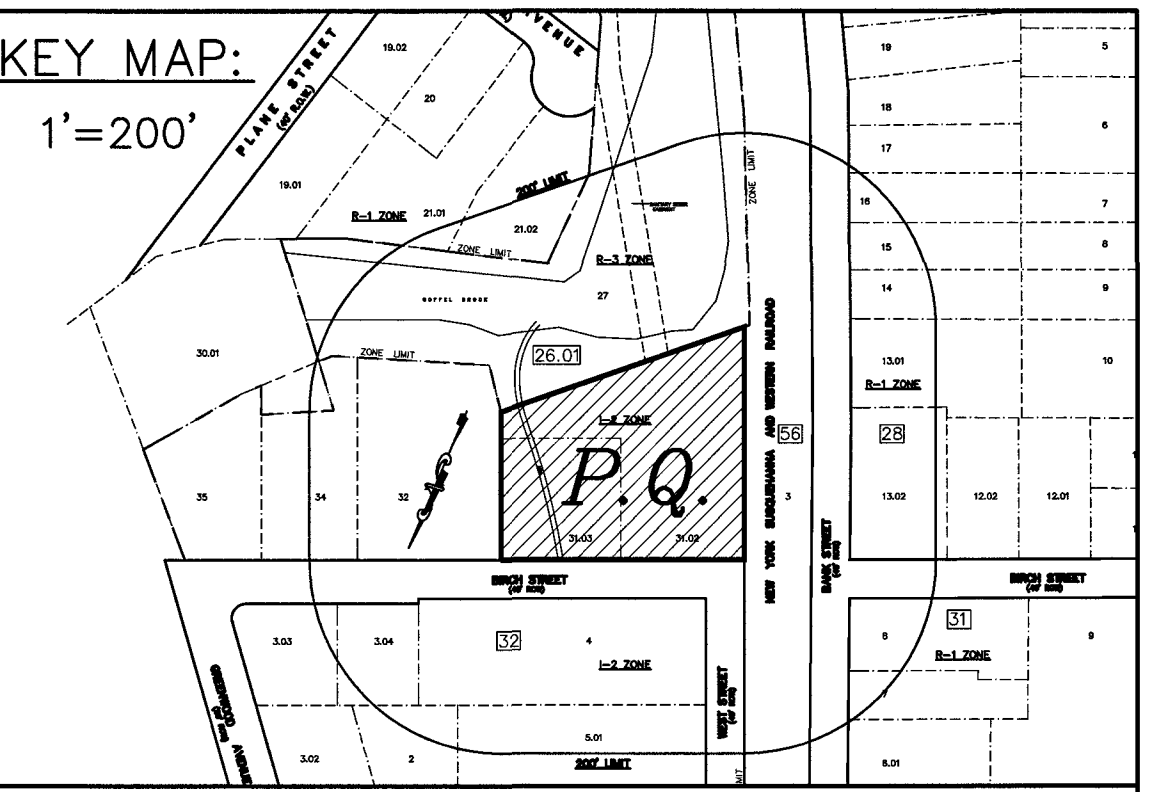

- NOTES**
1. AREA: LOT 31.02: 34,254.7 S.F. 0.79 AC. AREA: LOT 31.03: 15,625.2 S.F. 0.36 AC.
  2. ELEVATIONS ARE BASED ON UGSS DATUM.
  3. REFERENCE MAPS:
    - ALTA/ACSM LAND TITLE SURVEY FOR KENTSHIRE INDEPENDENT SENIOR LIVING FILED MAP #3399
    - DBK:8407, PG.63 (LOT 27, BLOCK 26.01 & LOT 1, BLOCK 19)
  4. DEED RESTRICTIONS: NONE
  5. NO NUDE PERMITS HAVE BEEN ISSUED TO DATE FOR THE SUBJECT PROPERTY.
  6. SUBJECT PROPERTY IS PARTIALLY LOCATED IN THE AC ZONE. PER FEMA MAP NO. 34003010574, DATED 8/28/2019.
  7. THERE ARE NO PLANTED AREAS ON THE SUBJECT PROPERTY.
  8. ALL EXISTING MOTION ACTIVATED LIGHTING TO REMAIN. EXISTING BUILDING MOUNTED LIGHTING IS ADEQUATE FOR THE PROPOSED USE.
  9. NO CHANGES TO EXISTING UTILITIES ARE PROPOSED.
  10. THE PROPOSED RELOCATION OF THE STRUCTURES REQUIRE NO MODIFICATION TO EXISTING TOPOGRAPHY.
  11. THE PROPOSED SITE IMPROVEMENTS WOULD NOT RESULT IN ANY SIGNIFICANT CHANGES TO SITE TRAFFIC OR CIRCULATION.
  12. THE PROPOSED ACTIVITIES QUALIFY FOR DEP FHA PERMITS BY RULE NUMBERS 3 & 4.
    - #3- IN KIND REPLACEMENT OF A LAWFULLY EXISTING STRUCTURE.
    - #4- REMOVAL OF ANY LAWFULLY EXISTING FILL OR STRUCTURE.
  13. SINCE:
    - 1. THE FILL OR STRUCTURES ARE NOT LOCATED WITHIN A FLOODWAY.
    - 2. THE STRUCTURE BEING REPLACED IS NOT A RETAINING WALL OR BULKHEAD SUBJECT TO THE REQUIREMENTS OF N.J.A.C. 7:13-12.13 OR HABITABLE BUILDING AND THE FILL OR STRUCTURE IS DISPOSED OF OUTSIDE OF ANY REGULATED AREA AND IN ACCORDANCE WITH ALL APPLICABLE FEDERAL, STATE AND LOCAL REQUIREMENTS.
    - 3. NO RIPARIAN ZONE VEGETATION IS CLEARED, CUT, AND/OR REMOVED, EXCEPT FOR VEGETATION WITHIN 20 FEET OF THE FILL OR STRUCTURE, WHERE SUCH DISTURBANCE IS NECESSARY TO FACILITATE ITS REMOVAL; AND
    - 4. NO MORE THAN ONE-QUARTER ACRE OF RIPARIAN ZONE VEGETATION IS CLEARED, CUT, AND/OR REMOVED.
  14. NO WETLANDS BUFFERS WILL BE IMPACTED BY THE PROPOSED IMPROVEMENTS SINCE ALL IMPROVEMENTS OR REMOVALS WILL OCCUR WITHIN PRE DISTURBED AREAS.
  15. NONE OF THE PROPOSED RELOCATED ACCESSORY STRUCTURES WILL BE USED FOR LIVING QUARTERS.
  16. PROPOSED BINS TO BE CONSTRUCTED OF PRECAST CONCRETE BLOCK, MAX. 6' HIGH. MATERIALS TO BE STORED: STONE, MULCH, & LANDSCAPE MATERIALS.
  17. MACADAM AREA: SURFACE MATERIAL UNDER BINS SHALL BE COMPACTED DGA.
  18. THERE WILL BE NO SIGNIFICANT CHANGES IN STORMWATER FLOWS AS A RESULT OF THE PROPOSED IMPROVEMENTS. EXISTING INLETS AND PIPING SHALL REMAIN.
  19. DESIGN WAIVER REQUESTED FOR NOT PROVIDING PLANTED AREAS AND BUFFER ZONE. THERE ARE NO ABUTTING RESIDENTIAL USES.
  20. ALL PREVIOUSLY DISTURBED OFFSITE AREA TO BE RESTORED TO ORIGINAL CONDITION WITH TOPSOIL AND SEED.
  21. THIS PROJECT IS EXEMPT FROM SOIL COMPACTION TESTING AND REMEDIATION AS IT IS LOCATED IN STATE PLANNING AREA 1 (P01).

**COVERAGE BREAKDOWN:**

**EXISTING LOT 31.02, BLOCK 26.01**

BUILDING:	4,249 SF.
BUILDING COVERAGE:	4,249 SF., 12.4%
SHEDS:	202 SF.
TENT:	783 SF.
ACCESSORY STRUCTURE:	985 SF., 2.9%
WALK:	28 SF.
CONC. AREA:	3,645 SF.
MACADAM AREA:	7,902 SF.
GRAVEL AREA:	12,428 SF.
LOT COVERAGE:	29,237 SF., 85.4% *

\* EXIST. NON CONFORMITY

**COVERAGE BREAKDOWN:**

**EXISTING LOT 31.03, BLOCK 26.01**

DWELLING:	750 SF.
BUILDING COVERAGE:	750 SF., 4.8%
GRAVEL AREA:	9,344 SF.
LOT COVERAGE:	10,094 SF., 64.6%

**COVERAGE BREAKDOWN:**

**PROPOSED LOTS 31.02 & 31.03, BLOCK 26.01**

BUILDING:	4,249 SF.
DWELLING:	750 SF.
BUILDING COVERAGE:	4,999 SF., 10.0%
SHEDS:	304 SF.
TENTS:	1,474 SF.
ACCESSORY STRUCTURE:	1,778 SF., 3.6%
CONC. AREA:	3,645 SF.
MACADAM AREA:	7,902 SF.
WALK:	28 SF.
GRAVEL AREA:	21,772 SF.
LOT COVERAGE:	40,124 SF., 80.4% **

\*\* VARIANCE REQUESTED

- STANDARD CONSTRUCTION SCHEDULE**
1. INSTALL ALL SILT FENCING AND WHEEL TRACKING STRIP & INLET FILTERS.
  2. RELOCATE TENTS, SHEDS & BINS AS PROPOSED.
  3. CONSTRUCT BINS AS REQUIRED.
  4. PRIOR TO APPLYING TOPSOIL, CONDUCT SOIL COMPACTION TESTING AND REMEDIATE SUBSOIL (SCARIFICATION/TILLAGE TO MIN. DEPTH OF 6"). AS NECESSARY.
  5. UNIFORMLY APPLY TOPSOIL TO AN AVERAGE DEPTH OF 5", MINIMUM OF 4", FIRMED IN PLACE.
  6. REMOVE ALL SILT FENCE AND OTHER SOIL CONSERVATION & SEDIMENT CONTROL MEASURES ONCE DISTURBED AREAS ARE STABILIZED. CLEAN OUT SEDIMENTATION AREAS AND PROVIDE FOR PERMANENT REVEGETATION AFTER ALL CONSTRUCTION IS COMPLETED AND RESTORE AREA TO DESIGN OR ORIGINAL CONDITION.

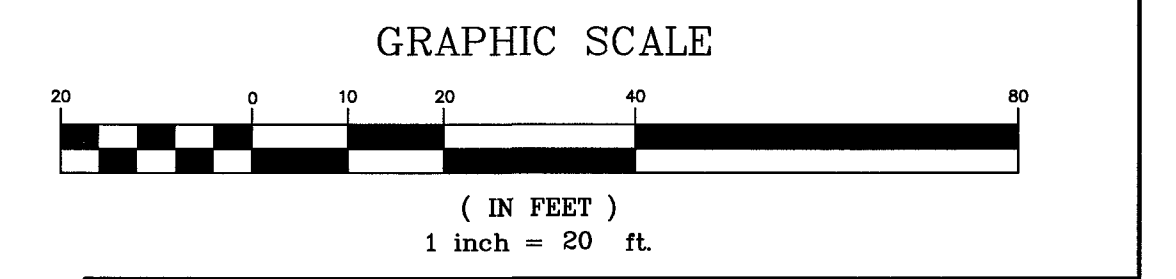
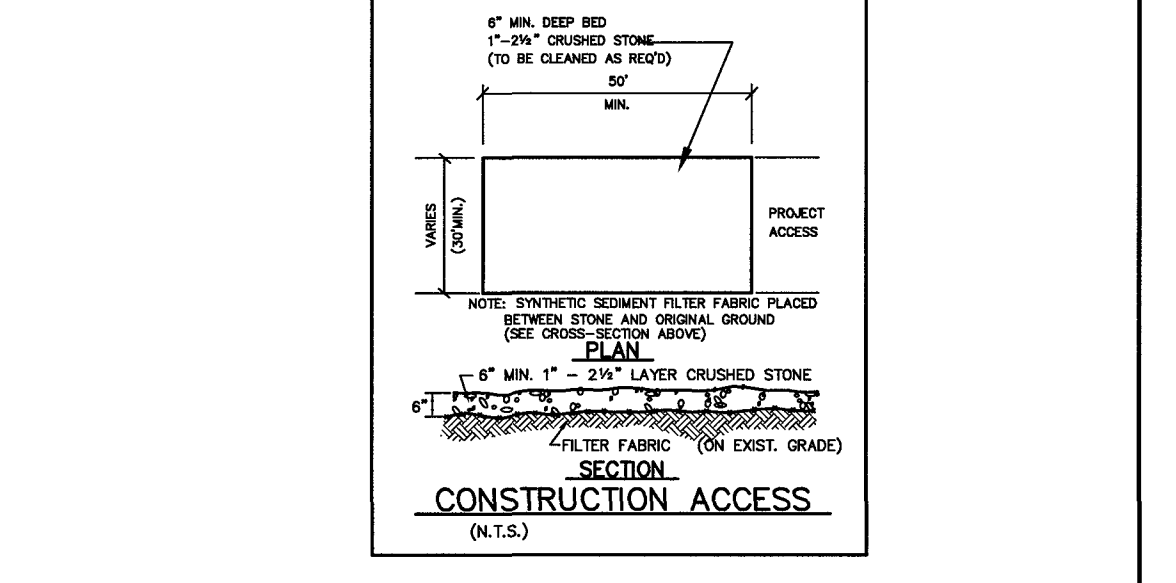

**ZONING DATA (1-2 ZONE)**

ITEM	REQUIRED	EXISTING (LOT 31.02, BLOCK 26.01)	EXISTING (LOT 31.03, BLOCK 26.01)	PROPOSED (LOTS 31.02 & 31.03, BLOCK 26.01)
AREA:	-	34,254.7 SF.	15,625.2 SF.	49,879.9 SF.
PRINCIPAL BLDG:	36 FT.	30 FT.	25 FT.	30 FT.
HEIGHT (STORIES):	3	2	2	2
MAX. BUILDING COVERAGE:	40%	12.4%	4.8%	10.0%
MAX. IMP. LOT COVERAGE:	80%	85.4% *	64.6%	80.4% **
ACCESSORY STRUCTURE:	25%	2.9%	-	3.6%
MIN. FRONT YARD:	25 FT.	26.1 FT.	24.6 FT. *	26.1 FT.
MIN. SIDE YARD ONE:	15 FT.	4.0 FT. *	4.6 FT. *	4.0 FT. *
BOTH SIDE YARDS:	30 FT.	86.6 FT.	100.2 FT.	86.6 FT.
MIN. REAR YARD:	25 FT.	92.6 FT.	64.8 FT.	92.6 FT.
ACCESSORY STRUCTURE: (SHEDS/TENT) REAR 15 FT.	OVER LINE	-	-	2 FT. **
ACCESSORY STRUCTURE: (SHEDS/TENT) SIDE 15 FT.	OVER LINE	-	-	2 FT. & 5 FT. **

\* EXIST. NON CONFORMITY  
\*\* VARIANCE REQUESTED

Under authority of revised State Statute 40:27-1, et seq., the Department of Planning and Economic Development, Division of Development Review, on behalf of the County Planning Board, County of Bergen, has reviewed this application and has determined that it is not subject to County Planning Board Approval.

ATTESTED TO BY: \_\_\_\_\_

DATE: \_\_\_\_\_

THIS SITE PLAN WAS APPROVED AT A REGULAR MEETING OF THE PLANNING BOARD OF THE BOROUGH OF MIDLAND PARK, BERGEN COUNTY, NEW JERSEY.

CHAIRMAN: \_\_\_\_\_

SECRETARY: \_\_\_\_\_

DATE: \_\_\_\_\_

ENGINEER: \_\_\_\_\_

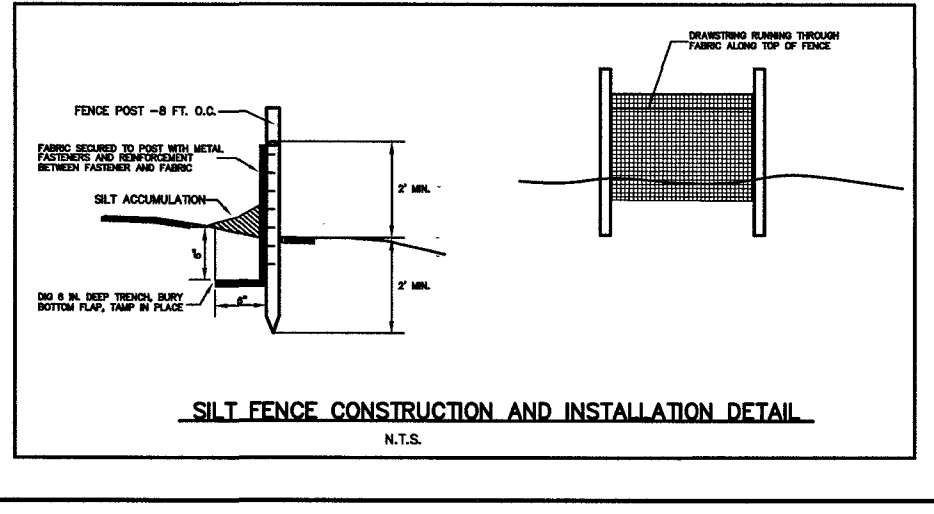

- 1A. ZONING DISTRICTS & REGULATIONS**
1. ALL DISTRICTS ARE SUBJECT TO THE ZONING ORDINANCE OF THE COUNTY OF BERGEN, NEW JERSEY.
  2. THE ZONING DISTRICTS ARE:
    - A. 1-2 ZONING DISTRICT: SINGLE-FAMILY RESIDENTIAL.
    - B. 1-3 ZONING DISTRICT: SINGLE-FAMILY RESIDENTIAL.
    - C. 1-4 ZONING DISTRICT: SINGLE-FAMILY RESIDENTIAL.
    - D. 1-5 ZONING DISTRICT: SINGLE-FAMILY RESIDENTIAL.
    - E. 1-6 ZONING DIST