



Midland Park Fire Prevention Bureau
280 Godwin Avenue • Midland Park, New Jersey 07432
Tel: (551) 600-8287 • Fax: (551) 600-8296 • Email: lkrantz@midlandparknj.org
www.midlandparknj.org



APPLICATION FOR SMOKE DETECTOR CERTIFICATE OF COMPLIANCE

A Certificate of Compliance will expire ninety (90) days after issuance

FEE - \$50

Closing/Rental Date _____

PROPERTY ADDRESS _____

BLOCK _____ LOT _____ SALE _____ RENTAL _____

SELLER/OWNER'S NAME: _____

SELLER/OWNER'S ADDRESS: _____

CONTACT NAME THE DAY OF THE INSPECTION: _____

CONTACT NUMBER THE DAY OF THE INSPECTION: _____ E-Mail _____

REQUIREMENTS:

- Smoke detectors are located on every level of the residence, including the basement
 - Smoke detectors and Carbon Monoxide detectors are located within 10 feet of all sleeping areas
 - All Smoke Detectors and Carbon Monoxide Detectors are in working order
 - All Smoke Detectors must be UL approved and have a 10 year sealed battery
 - All Carbon Monoxide Detectors with a manufacture date greater than 5 years must be replaced
 - If needed, a re-inspection will be performed for \$25
- As of April 15th, 2024, fire extinguishers are no longer a code requirement per the Uniform Fire Code of the State of New Jersey*

SELLER'S/OWNER'S SIGNATURE _____

FOR OFFICE USE ONLY

APPLICATION DATE: _____ INSPECTION DATE: _____

APPLICATION FEES: _____ CHECK #: _____ CASH: _____

REINSPECTION: _____

COMMENTS: _____

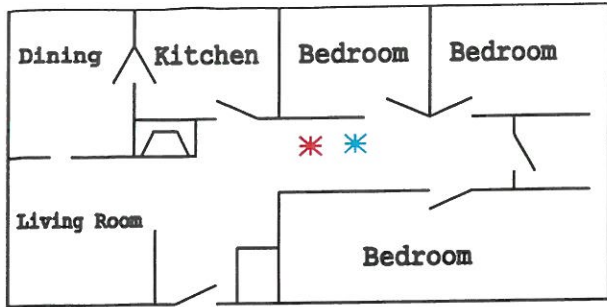

Figure 1
 * Smoke Detector and Carbon Monoxide Detector needed

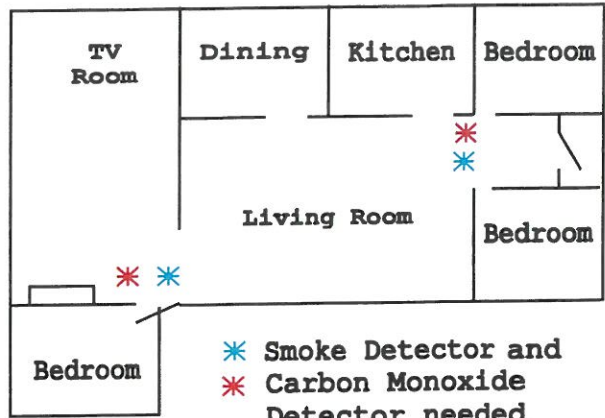

Figure 2
 * Smoke Detector and Carbon Monoxide Detector needed

Carbon Monoxide and Smoke Detectors within 10 feet of sleeping quarters Can be a Combination unit

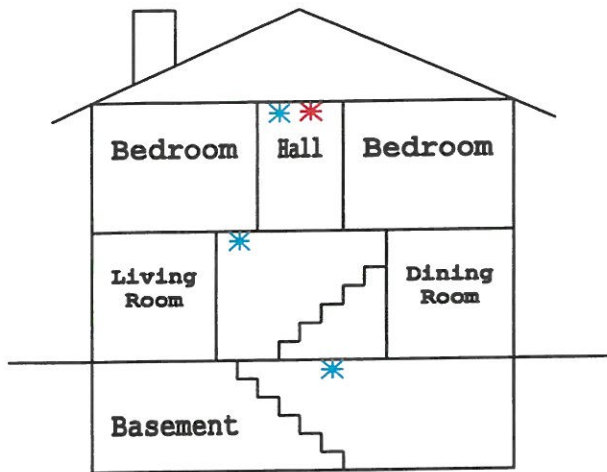

Figure 3
 * Smoke Detector
 * Carbon Monoxide Detector

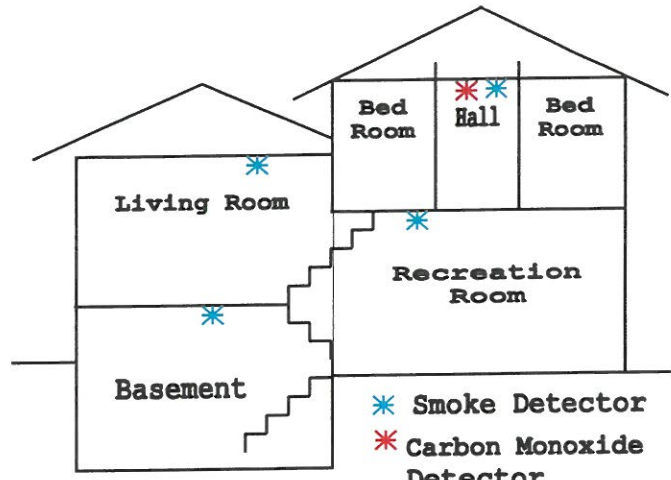

Figure 4
 * Smoke Detector
 * Carbon Monoxide Detector

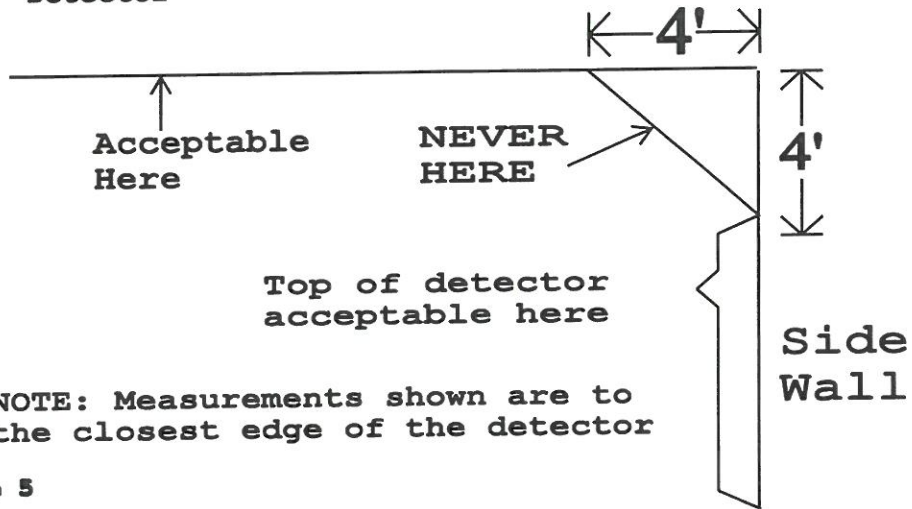

Figure 5