



Midland Park Fire Prevention Bureau

280 Godwin Avenue ♦ Midland Park, New Jersey 07432
Tel: 201-445-2044 ♦ Fax: 201-652-6348
www.midlandparknj.org



APPLICATION FOR SMOKE DETECTOR CERTIFICATE OF COMPLIANCE

A Certificate of Compliance will expire ninety (90) days after issuance

FEE - \$50

Closing Date _____

PROPERTY ADDRESS _____

BLOCK _____ LOT _____ SALE _____ RENTAL _____

SELLER'S NAME: _____

SELLER'S CURRENT ADDRESS: _____

CONTACT NAME THE DAY OF THE INSPECTION: _____

CONTACT NUMBER THE DAY OF THE INSPECTION: _____ E-mail _____

REQUIREMENTS:

- ___ Smoke detectors are located on every level of the residence, including the basement
- ___ Smoke detectors and Carbon Monoxide detectors are located within 10 feet of all sleeping areas
- ___ All Smoke Detectors and Carbon Monoxide Detectors are in working order
- ___ All Smoke Detectors must be UL approved and have a 10 year sealed battery
- ___ All Carbon Monoxide Detectors with a manufacture date greater than 5 years must be replaced
- ___ One 2A:10B:C rated extinguisher is located within 10 feet of kitchen
- ___ The hangars or brackets supplied by manufacturer must be used
- ___ The extinguisher must be near a path of egress, visible and free from being blocked by furniture, storage or other item
- ___ The extinguisher must be installed with the operating instructions clearly visible
- ___ If needed, a re-inspection will be performed for \$25

SELLER'S SIGNATURE _____

FOR OFFICE USE ONLY

APPLICATION DATE: _____ INSPECTION DATE: _____

APPLICATION FEES: _____ CHECK #: _____ CASH: _____

REINSPECTION: _____

COMMENTS: _____

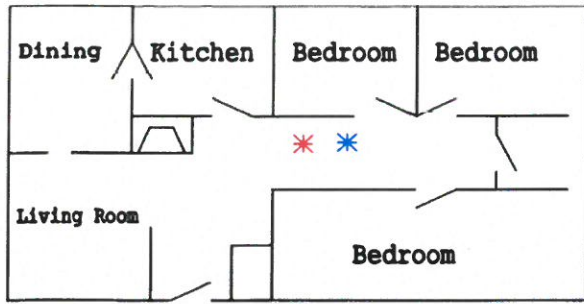

Figure 1
 * Smoke Detector and
 * Carbon Monoxide
 Detector needed

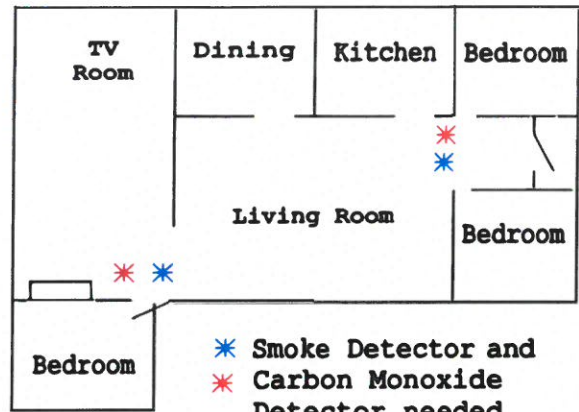

Figure 2
 * Smoke Detector and
 * Carbon Monoxide
 Detector needed

Carbon Monoxide and Smoke Detectors within
 10 feet of sleeping quarters
 Can be a Combination unit

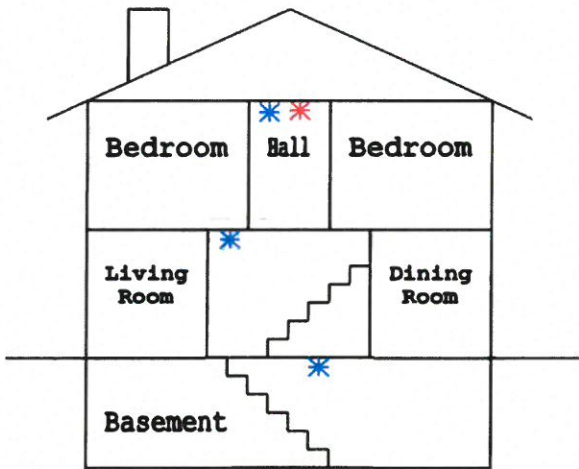

Figure 3
 * Smoke Detector
 * Carbon Monoxide
 Detector

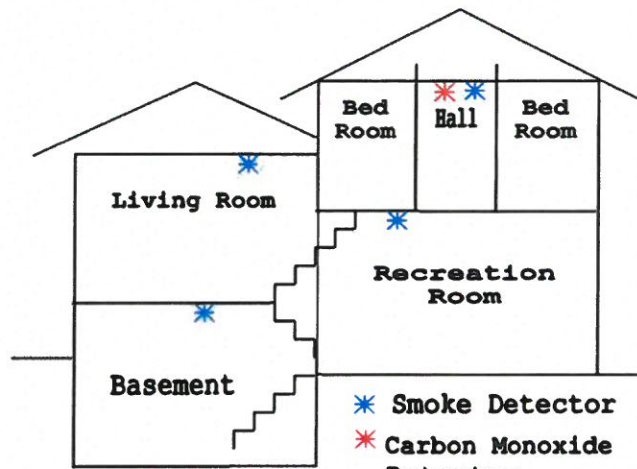

Figure 4
 * Smoke Detector
 * Carbon Monoxide
 Detector

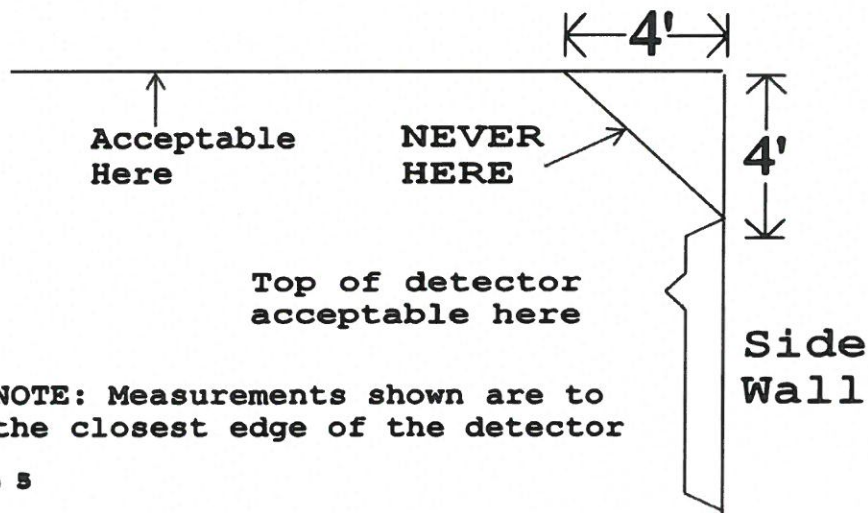

Figure 5